

In lauschiger Nacht

Walzer

von Carl Michael Ziehrer
Arrangement: Harald Kolasch

In lauschiger Nacht

Walzer

von Carl Michael Ziehrer
Arrangement: Harald Kolasch

- Staff 2: First ending marked 'A' and a second ending marked '2'.
- Staff 3: Continuation of the melodic line.
- Staff 4: Section marked 'B'.
- Staff 5: Continuation of the melodic line.
- Staff 6: Section marked 'C'.
- Staff 7: Section marked 'D'.
- Staff 8: Continuation of the melodic line.
- Staff 9: Section marked 'E'.
- Staff 10: Final melodic line.

2
Melodie in Bb

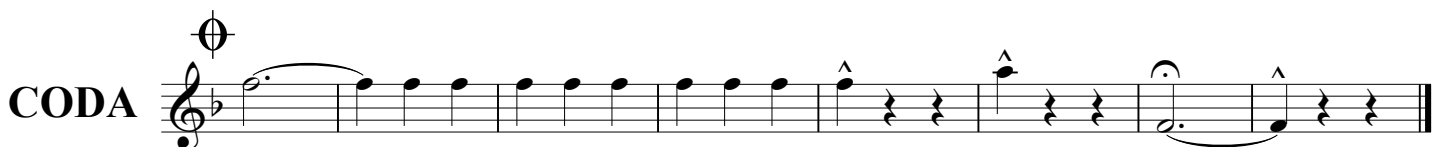

In lauschiger Nacht

Walzer

von Carl Michael Ziehrer
Arrangement: Harald Kolasch

2
Melodie in Es

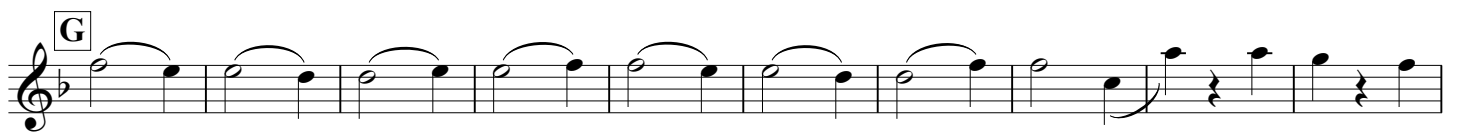

D.S. al
Coda

